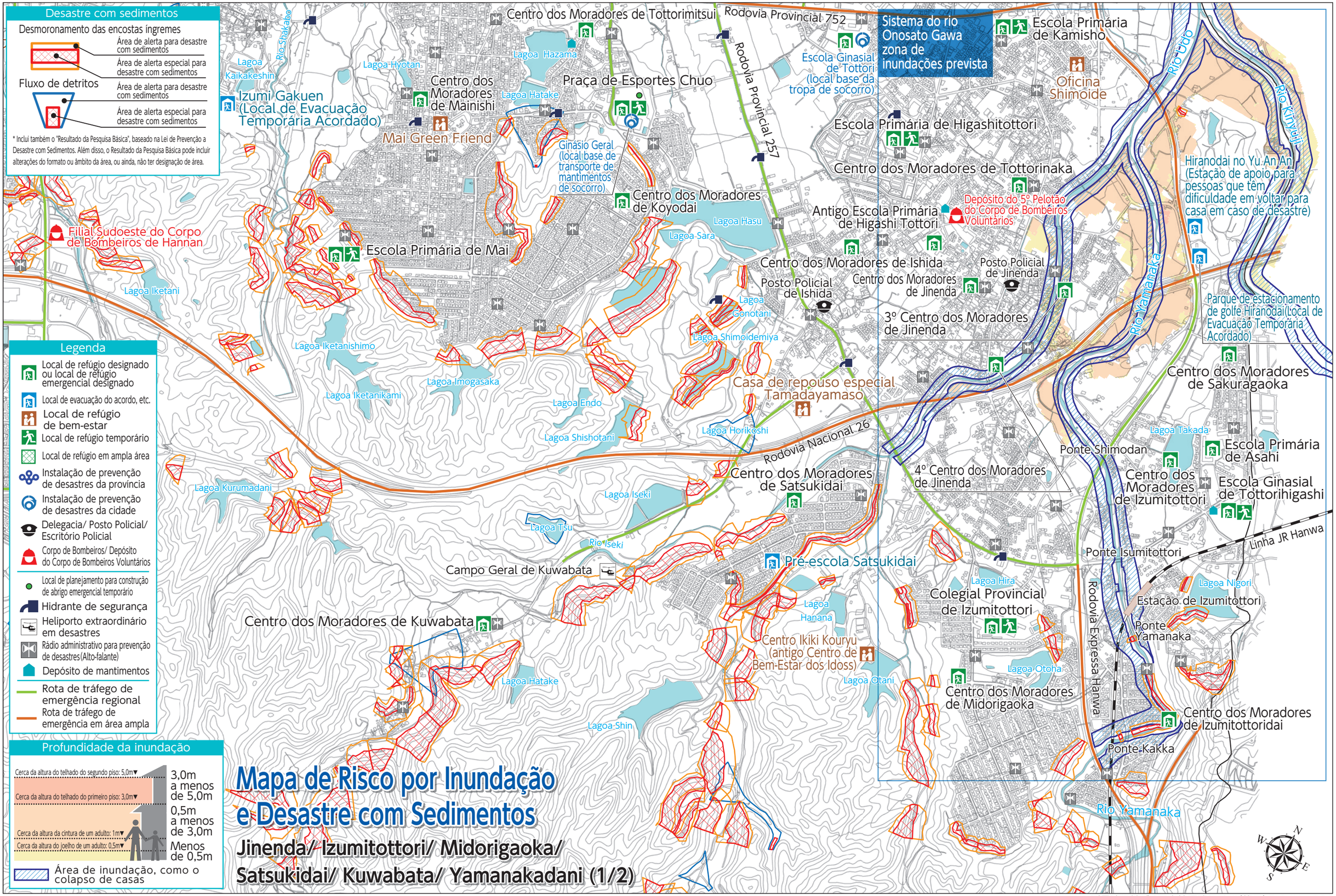

測量法に基づく国土地理院長承認(使用)R 3JHs 800