

Flood and Landslide Disaster Hazard Map

Jinenda, Izumi Tottori, Midorigaoka, Satsuki Dai, Kuwabata, and Yamanaka Dani (2/2)

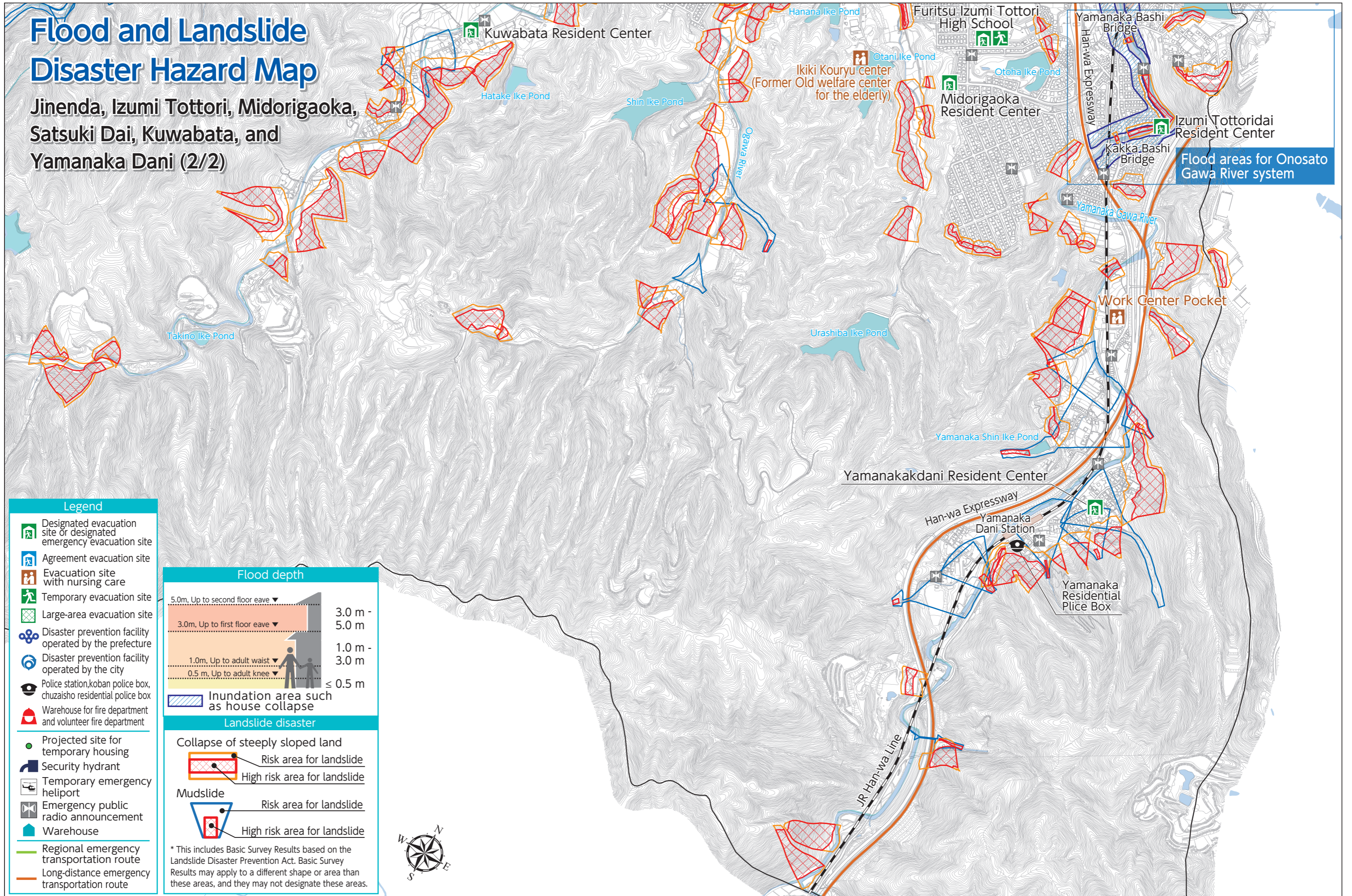

Flood areas for Onosato Gawa River system

Legend

- Designated evacuation site or designated emergency evacuation site
- Agreement evacuation site
- Evacuation site with nursing care
- Temporary evacuation site
- Large-area evacuation site
- Disaster prevention facility operated by the prefecture
- Disaster prevention facility operated by the city
- Police station, koban police box, chuzaiho residential police box
- Warehouse for fire department and volunteer fire department
- Projected site for temporary housing
- Security hydrant
- Temporary emergency heliport
- Emergency public radio announcement
- Warehouse
- Regional emergency transportation route
- Long-distance emergency transportation route

Flood depth

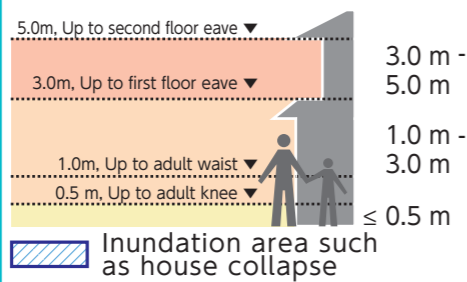

Landslide disaster

- Collapse of steeply sloped land
- Risk area for landslide
- High risk area for landslide
- Mudslide
- Risk area for landslide
- High risk area for landslide

* This includes Basic Survey Results based on the Landslide Disaster Prevention Act. Basic Survey Results may apply to a different shape or area than these areas, and they may not designate these areas.

